

PLAN SHOWING THE PROPOSED DWELLING RESIDENCE  
 IN PLOT NO. 12/4. BLOCK NO. 9. T.S. NO. 7/32. NO. 109 PULIYUR  
 VILLAGE, KODAMBAKKAM, MADRAS.

SCALE:- 1" = 8'-0" (1:100)

Resubmitting Plan  
 A2/20212/94  
 30/9

SPECIFICATION

FOUNDATION WITH C.C. 1:4:8, USING 40MM  
 JELLY.  
 BRICK WORK IN BASEMENT, SUPERSTRUCTURE  
 & PARAPET IN C.M. 1:5 USING 1ST CLASS  
 STOCK BRICKS.  
 FLOORING WITH C.C. 1:4:8 FINISHED.  
 RCC ROOFSLAB, LINTEL, PLINTH BEAM &  
 SUNSHADE WITH C.C. 1:2:4 USING REQUIRED  
 REINFORCEMENT.  
 PLASTERING WITH C.M. 1:5, 12MM TK.  
 FINISHED WITH 3 COATS OF WHITE OR  
 COLOUR WASHING.  
 WEATHERING COURSE WITH BRICKJELLY  
 LIME CONCRETE LAID IN SLOPE AND  
 OVER THIS PRESSED TILES LAID.  
 ALL WOOD WORKS WILL BE BEST QUALITY  
 TEAK WOOD.

SCHEDULE OF JOINERY

D. T.W. DOOR	3'-3" x 7'-0"	1000 x 2100
D1. T.W. DOOR	3'-0" x 7'-0"	900 x 2100
D2. T.W. DOOR	2'-6" x 7'-0"	750 x 2100
W. T.W. WINDOW	4'-0" x 4'-6"	1200 x 1350
W1. T.W. WINDOW	3'-0" x 4'-6"	900 x 1350
V. R.C.C. VENTILATOR	3'-0" x 2'-0"	900 x 600

COLOUR REFERENCE

	PROPOSED BUILDING.
	ROAD.
	SITE BOUNDARY LINE
	SEWERAGE

PLINTH AREA

	SQ. FT.	SQ. MT.
PLOT AREA	1215	112.9
PASSAGE AREA	436	40.5
BUILDING PLINTH AREA	595	55.3

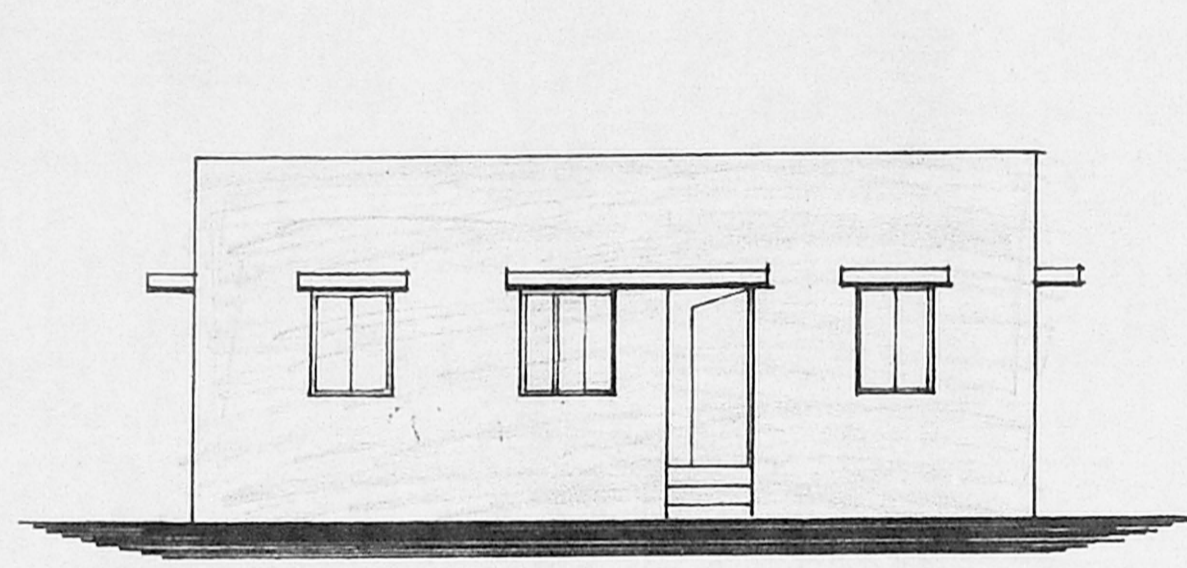

FRONT ELEVATION

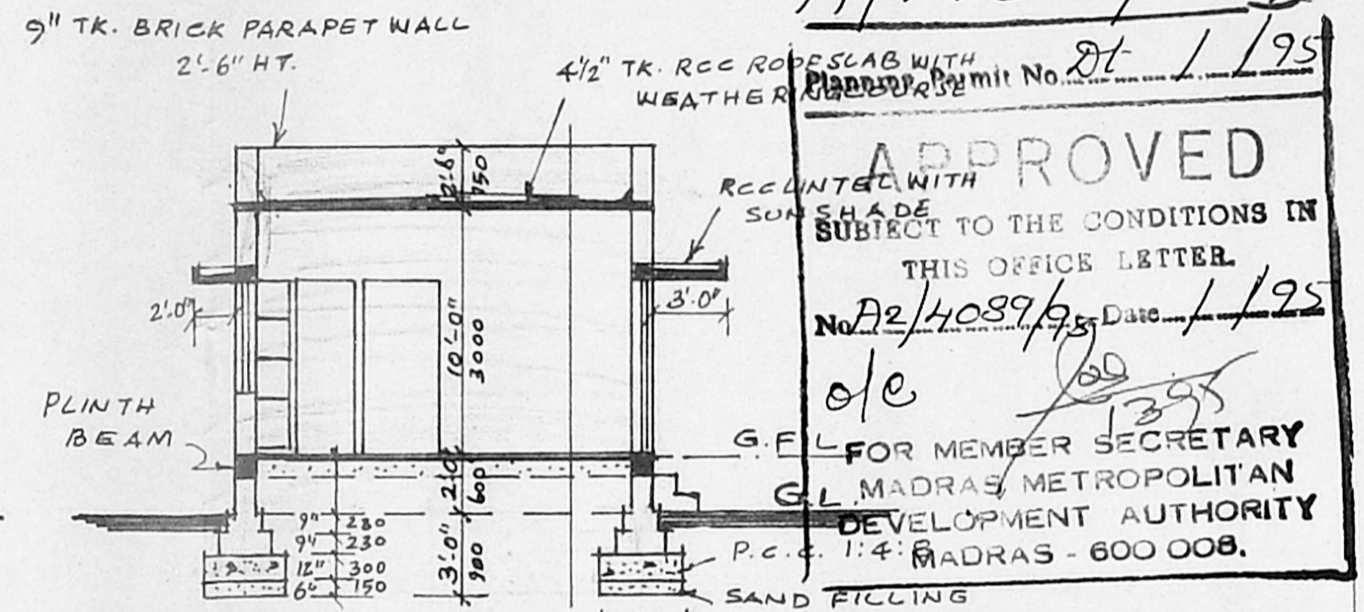

SECTION 'AA'

A/17638/118/95

APPROVED  
 SUBJECT TO THE CONDITIONS IN  
 THIS OFFICE LETTER.  
 No. A2/4089/95 Date 1/1/95  
 FOR MEMBER SECRETARY  
 M.D. MADRAS METROPOLITAN  
 DEVELOPMENT AUTHORITY  
 MADRAS - 600 008.

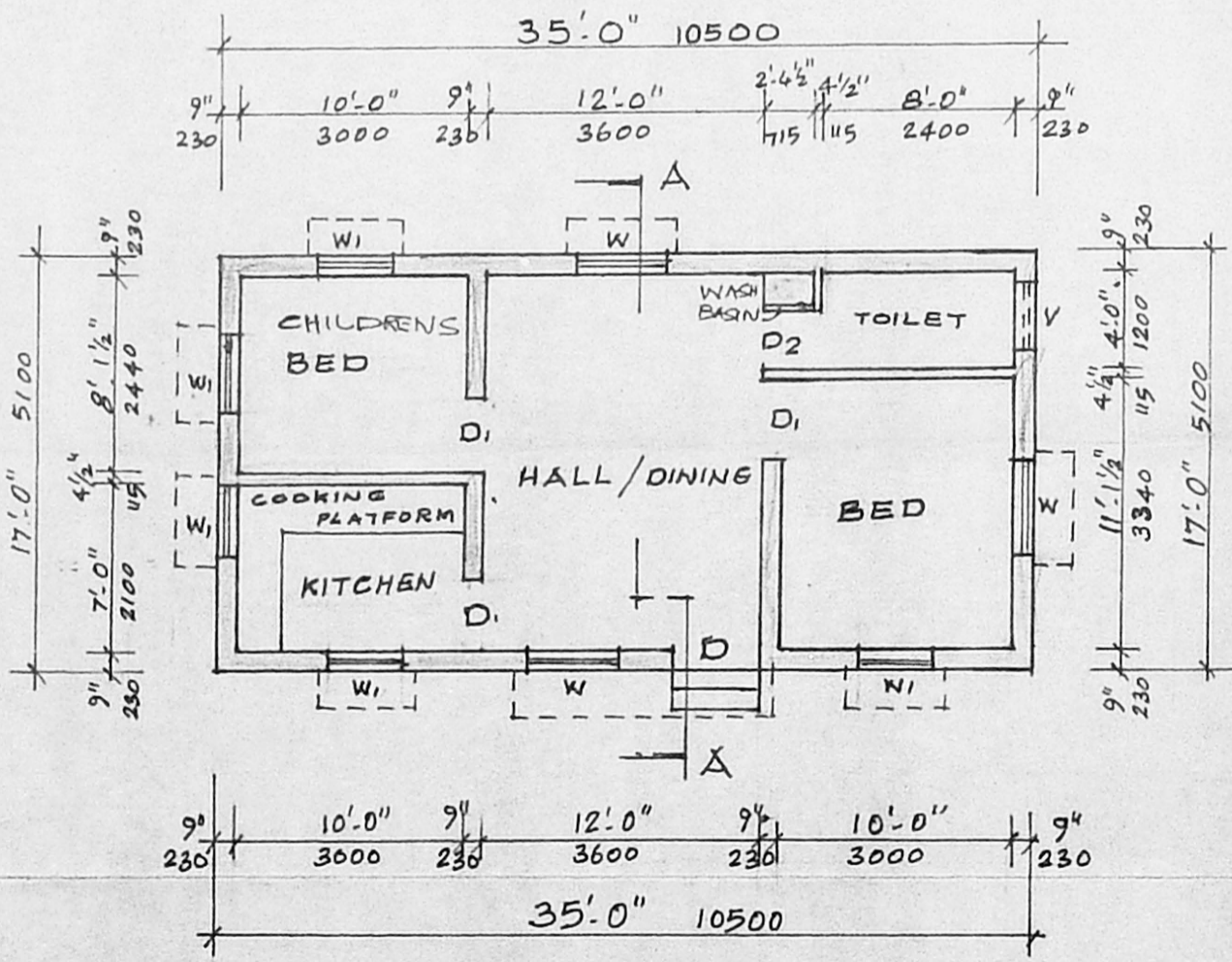
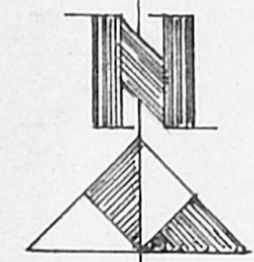

PLAN

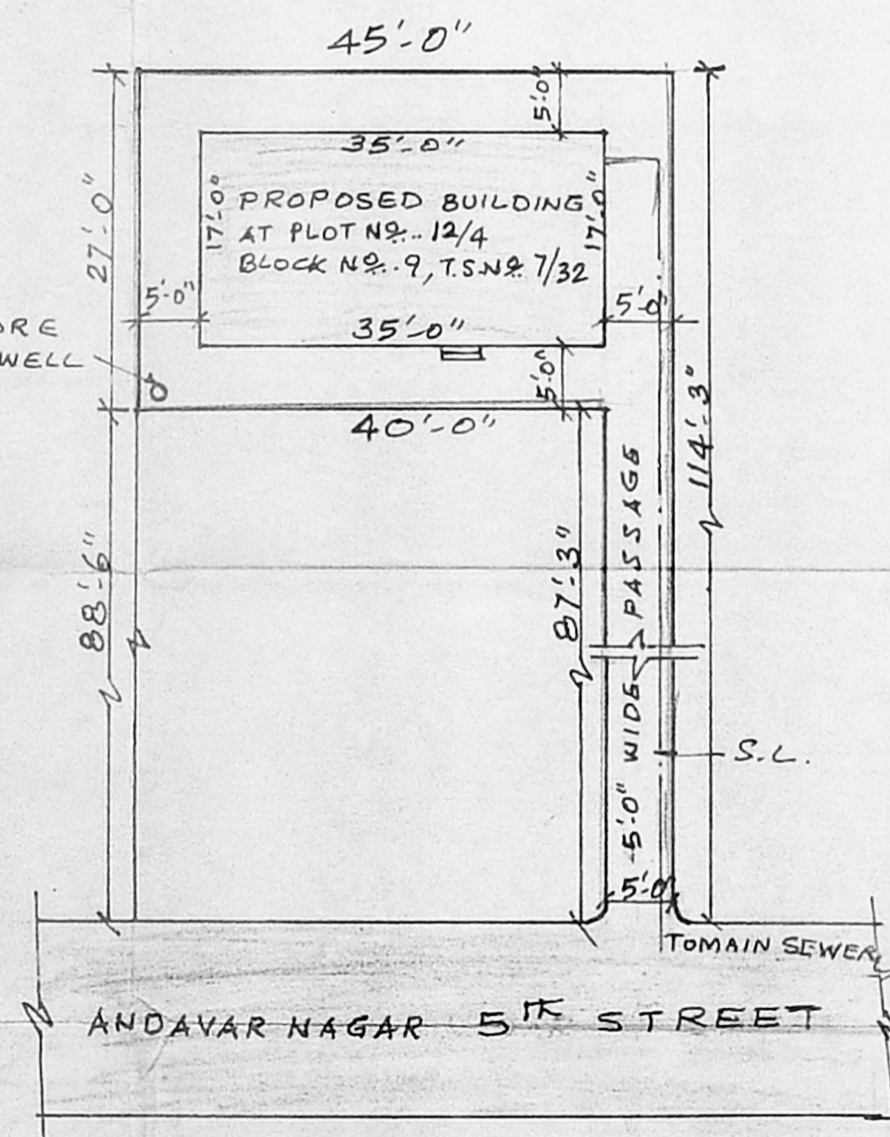

SITE-PLAN

SCALE:- 1" = 16'-0" (1:200)

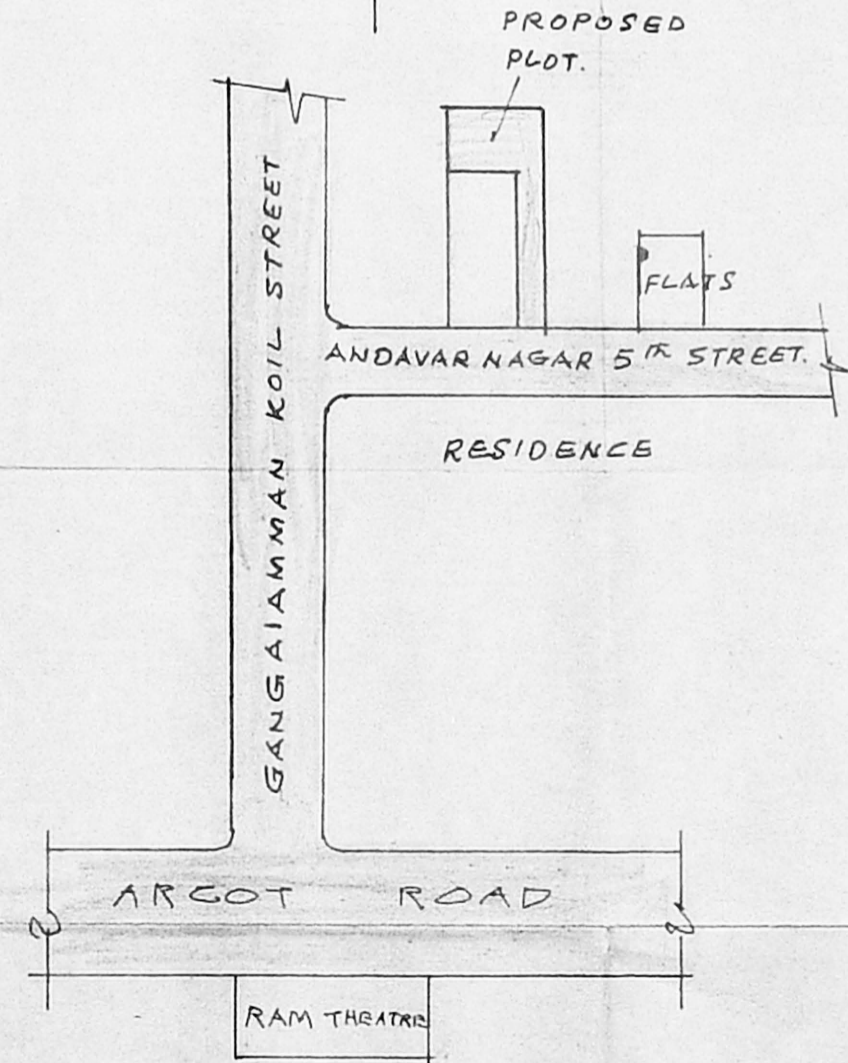

TOPO PLAN (NOT TO SCALE)

*[Signature]*  
 OWNER

*[Signature]*

Phone: 841893.  
 N. P. CHANDRASEKARAN, D.C.E.,  
 CIVIL ENGINEER & BUILDING CONTRACTOR,  
 LICENCED SURVEYOR NO. 36 CL II  
 CORPORATION OF MADRAS,  
 NO. 153, 5th STREET,  
 TRIPPLICANE, MADRAS - 600 008

LICENSED SURVEYOR